

## Making the connection

Mennen Medical has developed a wide area network solution providing the constant flow of patient data throughout the hospital and remote access to monitors from any location.

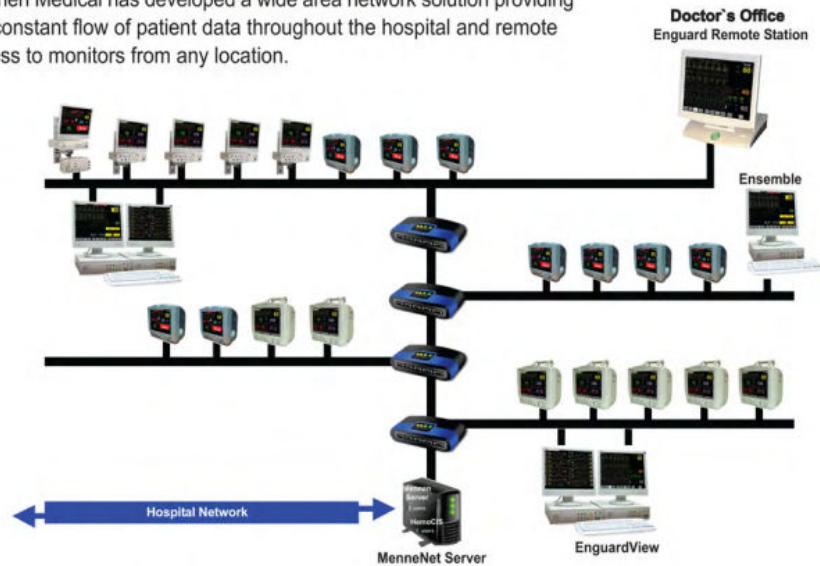

## Related Products

### MenneNet

MenneNet's (Mennen Network) comprehensive solution addresses the increasing demands for integration and connectivity of all its monitoring devices using the LAN network and web connectivity in the hospital.

### Mennen Medical Monitor WEB Portal

Mennen Medical Monitor WEB Portal is an advanced proprietary software application on the Mennen server that provides clinicians access to patient data from any location using the hospital's web internet/intranet connection. The Web Portal software application displays real time monitored patients and previously "Saved & Discharged" patients in remote view.

### Envoy Explorer

Envoy Explorer software connectivity between a PC to the MenneNet enables viewing and storing of vital signs data from any Envoy/Vitalogik monitor on the network.

CE 0473 | FDA Clearance

EC REP



www.mennenmedical.com

DLM-555-000 Rev.A May 2010

**Headquarters:**  
**Mennen Medical Ltd.**  
 4 Ha-Yarden Street  
 Yavne, P.O.Box 102  
 Rehovot 6100, Israel  
 Phone: +972-8-9323333  
 Fax: +972-8-9328510

**United States:**  
**Mennen Medical Corp.**  
 950 Industrial Blvd.  
 Southampton,  
 PA 18966-4070, US  
 Phone: (215) 259-1020  
 Fax: (215) 675-6212

**United Kingdom:**  
**Charter Kontron Ltd.**  
 Unit 18 Avant Business Center  
 21 Denbigh Road  
 Milton Keynes MK1 1DT, UK  
 Phone: +44 1908 646070  
 Fax: +44 1908 646030

Mennen Medical Ltd. All rights reserved. Specification subject to be changed without notice.



## Enguardview Workstation

combines both Ensemble Central Station  
 and Enguard Remote Monitor



*We Follow Every Beat of Your Heart*



# Ensemble Central Nurse Station

# Enguardview Workstation

# Enguard Remote Monitor

## Product Feature Highlights

- Display of up to 16 monitored beds
- Up to 12 user defined software keys
- Menu customization by permission
- Free or fixed preconfigured setup
- Display bed or vital sign waveform by color
- 2 - 8 waveforms per bed
- Full access to patient data - FD, charts and trends

## Product Feature Highlights

- Remote view of any bed
- Remote control of any bed
- Full access to patient data - FD, charts and trends
- Recall of saved patient from any monitor
- Retrospective event view for current and saved patient

Mennen's central monitoring concept supports full remote viewing and interactivity with the bedside patient monitor, enabling full viewing and printing of real time and stored information. The Enguardview workstation provides the full range of features that appear on the bedside monitors, including Alarms, Full Disclosure, ST Segments Analysis, Waveform Overview, Charts and Arrhythmias.

### Clinical Viewing Panels

- Patient Demographics
- Full Disclosure
- Graphic Trend
- Numeric Chart
- Event strips



Ensemble



Enguard

## Ensemble to Enguard Link

Select a patient on the Ensemble for a bedside review and control on the Enguard monitor

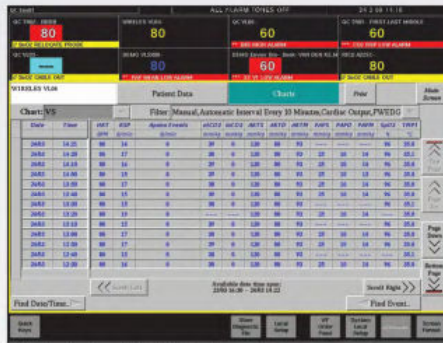

8 beds display with full chart panel open

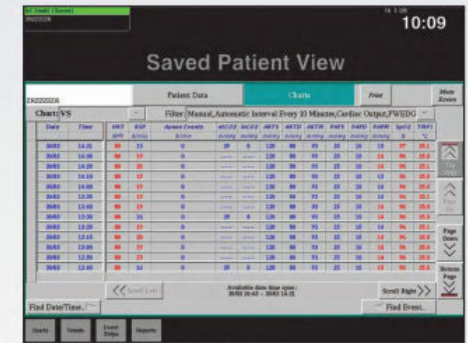

Chart in Saved Patient Mode



Full Panel display of remote bed showing multi-lead ECG Full disclosure



16 monitored beds display showing large HR, vital signs' parameters and two waveforms of each patient bed



On-line view of remote patient monitor on Enguard

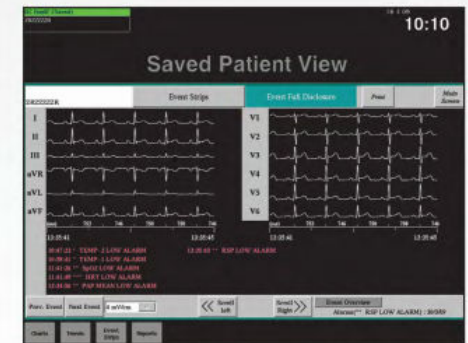

Full Disclosure Event Strip in Saved Patient Mode