

# Features



180 min X 2  
Two large-capacity lithium batteries, about 360 minutes work.



8 kinds of internal Pseudo color display



5.7 Inch high resolution colour TFT LCD monitor forming a clear image under the sunshine for special treatment.



**1.1Kg**

Weight of main unit is 1.1Kg, small and light



Backpack integration design, convenient for veterinary and farm use



The main unit with the splash-proof, dust-proof function, easy to clean.

# KX5200V VET



## Main unit

Smart design and internal battery of KX5200 make the diagnosis more convenient and bring your new mobile using experience.

Create the health with science and technology



patent number: ZL200930032857.1

### More classic practical function

- Scanning mode: B、2B、4B、B/M、M
- Full field image with 8 levels depth adjustment
- Dynamic range: 27-90dB, visual adjustment
- Local zooming function
- Image storage:100 frames permanent storage, without loss of the image when powered off
- Cine loop: 256 frames
- High-speed USB-A port: Supporting Large-capacity USB flash disk and mouse
- High-speed USB-B port: for image transfer to PC (Optional Case Report Processing Software)



### Professional measuring software for veterinary

- Common measurement: distance, circumference, area, volume, etc.
- OB measurement: Bovine, Equine, Ovine, Canine, Feline, Goat, Llama, gestational weeks and expected date.
- Cardio measurement: depth, slope, heart rate, cycle

### Configuration

- Standard configuration: (1) Main unit :1pc (2) 6.5MHz rectal vet probe (multi frequency, without handle):1pc (3) Internal lithium battery: 2 pcs (4) Charger: 1pc (5) Belt: 1pc (6) Bracket: 1pc (7) Leather case : 1pc (8) Handle freeze switch
- Optional Configuration: 4.0MHz multi-frequency rectal convex Probe、 6.5MHz multi-frequency linear rectal probe (handle)、 3.5MHz multi-frequency convex probe、 7.5MHz high multi-frequency liner probe、 5.0MHz multi-frequency micro convex probe、 car charger、 goggle, etc

### Image quality

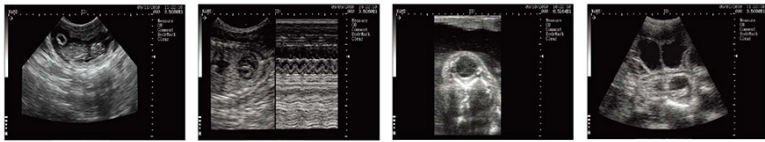

Gravidity of dog which is 30 days    Heart of dog which is 50 days    Eyeball of cow    Gravidity of pig which is 25 days

### Optional probe



4.0MHz multi-frequency rectal convex Probe    6.5MHz multi-frequency linear rectal probe (handle)    3.5MHz multi-frequency convex probe    7.5MHz high multi-frequency liner probe    5.0MHz multi-frequency micro convex probe

**KAI XIN**<sup>®</sup>  
XUZHOU KAI XIN ELECTRONIC INSTRUMENT CO.,LTD.

ADD:Kaixin Mansion, C-01, Economic Development Zone, Xuzhou, Jiangsu, China.  
Zip Code: 221004  
Tel: +86-516-87732932 87733758  
Fax: +86-516-87732932 87792848  
Http://www.kxele.com  
Business:info@kxele.com  
Service:service@kxele.com

DISTRIBUTOR

THE PRODUCT TAKES REAL OBJECT AS QUASI,IF ANY FLUCTUATION HAPPENS,FORGIVING NO ANOTHER NOTICE IN THE LINE.

# KX5200V

Full-digital B mode Veterinary Ultrasound Scanner



VERSION NO. — ZL-10-ENE5200V-001

**KAI XIN**<sup>®</sup>  
Research Center for Ultrasound Medical  
Application Engineering Technology of  
Jiangsu Province, China